

South Hill Road Villenova - Owners within 500-ft Map

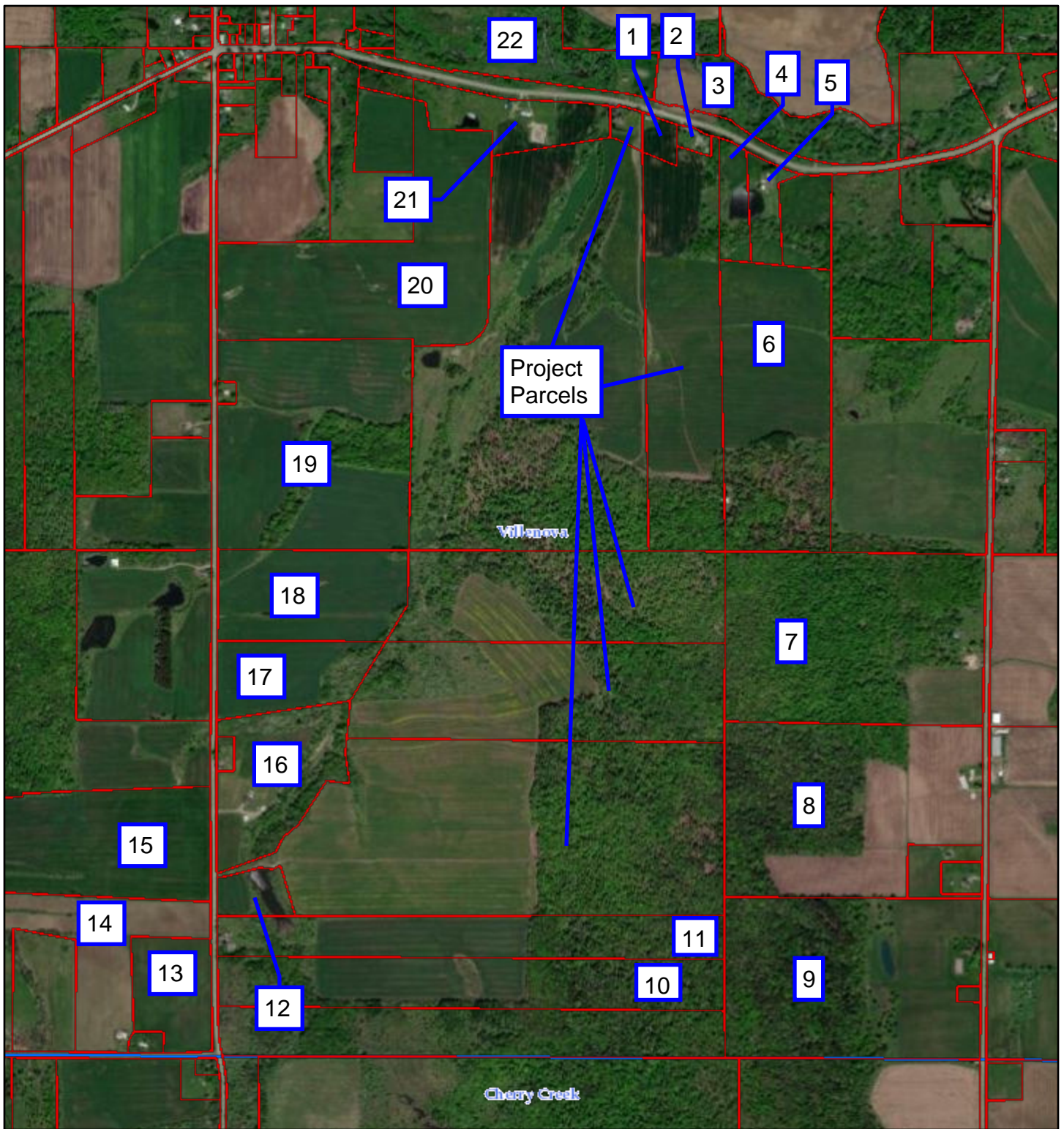

8/29/2023, 10:31:23 AM

1:18,100

World Imagery

4.8m Resolution Metadata

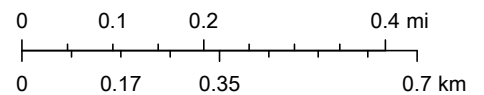

Low Resolution 15m Imagery

Parcels

High Resolution 60cm Imagery

Parcels

High Resolution 30cm Imagery

Municipal Boundaries

Mike Ruffino, Ruffino, Esri, HERE, Garmin, INCREMENT P, NGA, USGS, NRCAn, Maxar

Citations

List of Property Owners with 500-ft

Town of Villenova

Applicant	Owner if Different from Applicant
Villenova Wind 3, 4, & 5, LLC Name: <u>c/o New Leaf Energy, Inc.</u> Address: <u>55 Technology Drive; Suite 102</u> Mail: <u>Lowell, MA 01851</u>	Name: <u>Nelson Noble</u> Address: <u>7690 Route 83</u> Mail: <u>South Dayton, NY 14138</u>
Owner if Different from Applicant	
Name: <u>Steven Smith</u> Address: <u>947 NY-83</u> Mail: <u>Cherry Creek, NY 14723</u>	

1. Name: Randall G. Scott (Tax Map No. 186.00-1-13.2)
 Address: Parcel: 987 Route 83, Cherry Creek, NY 14723
 Mail: 987 Route 83, Cherry Creek, NY 14723

2. Name: Kevin M. Bailey (Tax Map No. 186.00-1-5)
 Address: Parcel: 909 Route 83, Villenova, NY
 Mail: 909 Route 83, Cherry Creek, NY, 14723

3. Name: Christina K Thrasher (Tax Map No. 169.00-1-34.2)
 Address: Parcel: _____
 Mail: 120 Lee Ave., Henrico, VA 23075

4. Name: Tracy J. Howard (Tax Map No. 186.00-1-7)
 Address: Parcel: _____
 Mail: 881 Route 83, Cherry Creek, NY 14723

5. Name: Tracy J. Howard (Tax Map No. 186.00-1-6)
 Address: Parcel: _____
 Mail: 881 Route 83, Cherry Creek, NY 14723

6. Name: Nelson Nobles (Tax Map No. 186.00-1-12)
 Address: Parcel: Route 83, Villenova, NY
 Mail: 7690 Route 83, South Dayton, NY 14138

7. Name: Donald Wayne Priest (Tax Map No. 186.00-1-21)
 Address: Parcel: 8187 Aldrich Hill Rd., Villenova, NY
 Mail: 8187 Aldrich Hill Rd., Cherry Creek, NY 14723

8. Name: Nelson Nobles (Tax Map No. 186.00-2-34.1)
 Address: Parcel: Aldrich Hill Rd., Villenova, NY
 Mail: 7690 Route 83, South Dayton, NY 14138

9. Name: John G. Bauer (Tax Map No. 186.00-2-36)
Address: Parcel: 8049 Aldrich Hill Rd., Villenova, NY
Mail: 51 Lowell Rd., Kenmore, NY 14217
10. Name: Todd R. Vianese (Tax Map No. 186.00-1-29)
Address: Parcel: South Hill Rd, Villenova, NY
Mail: 8054 South Hill Rd., Cherry Creek, NY 14723
11. Name: Todd R. Vianese (Tax Map No. 186.00-1-28)
Address: Parcel: South Hill Rd., Villenova, NY
Mail: 8054 South Hill Rd., Cherry Creek, NY 14723
12. Name: Jacob R. Scott (Tax Map No. 186.00-1-27.2)
Address: Parcel: South Hill Rd., Villenova, NY
Mail: 7387 Farrington Hollow Rd., Cherry Creek, NY 14723
13. Name: Jonathan M. Meier (Tax Map No. 185.00-1-54)
Address: Parcel: South Hill Rd., Villenova, NY
Mail: 1001 Orchard Park Rd., West Seneca, NY 14224
14. Name: Nelson Nobles (Tax Map No. 185.00-1-51.1)
Address: Parcel: South Hill Rd., Villenova, NY
Mail: 7690 Route 83, South Dayton, NY 14138
15. Name: Audrey Giambrone (Tax Map No. 185.00-1-51.3)
Address: Parcel: South Hill Rd., Villenova, NY
Mail: 8219 South Hill Rd., Cherry Creek, NY 14723
16. Name: Shawn E. Abbey (Tax Map No. 186.00-1-24)
Address: Parcel: 8130 South Hill Rd., Villenova, NY
Mail: 8130 South Hill Rd., Cherry Creek, NY 14723
17. Name: Crowell Family Holdings, LLC. (Tax Map No. 186.00-1-23)
Address: Parcel: South Hill Rd., Villenova, NY
Mail: 1394 Route 83, South Dayton, NY 14138
18. Name: Crowell Family Holdings, LLC. (Tax Map No. 186.00-1-19)
Address: Parcel: South Hill Rd., Villenova, NY
Mail: 1394 Route 83, South Dayton, NY 14138
19. Name: Crowell Family Holdings, LLC. (Tax Map No. 186.00-1-18)
Address: Parcel: South Hill Rd., Villenova, NY
Mail: 1394 Route 83, South Dayton, NY 14138
20. Name: Crowell Family Holdings, LLC. (Tax Map No. 186.00-1-16)
Address: Parcel: South Hill Rd., Villenova, NY
Mail: 1394 Route 83, South Dayton, NY 14138

21. Name: Randall G. Scott (Tax Map No. 186.00-1-3)
Address: Parcel: S of Route 83
Mail: 987 Route 83, Cherry Creek, NY 14723
22. Name: Agar LLC. (Tax Map No. 169.00-1-38)
Address: Parcel: Route 83, Villenova, NY
Mail: 6017 Fairview Ct., Lake View, NY 14085