

LOT LINE ADJUSTMENT - NORTH ENTRANCE

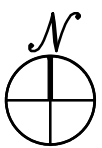

LEGEND

- SUBJECT PARCEL PROPERTY LINE
- RIGHT-OF-WAY/STREET LINE
- LOT LINE ADJUSTMENT
- ABUTTING PROPERTY LINE

NOTES:

1. THIS EXHIBIT PREPARED TO DEPICT LOT LINE ADJUSTMENTS AFFECTING THE SUBJECT PROPERTY AS IDENTIFIED
2. THIS IS NOT A BOUNDARY SURVEY.
3. ACCESS IMPROVEMENTS RELATED TO THE LOT LINE ADJUSTMENT SHOWN HEREON WILL RESULT IN A TOTAL PERMANENT DISTURBANCE OF APPROXIMATELY 0.36± ACRES.

PROJ. NO.	19715.02
DATE:	8/3/23
SCALE:	1"=100'
DRAWN:	TMG/DHK
DWG:	1971502-EXHIBIT-CIV.DWG
XREF:	Civilbase-FOR-EXHIBIT



145 CULVER ROAD, SUITE 200
ROCHESTER, NY 14620
TEL: 585-427-8888
WWW.ERDMANANTHONY.COM

© 2023 ERDMAN ANTHONY

**LOT LINE ADJUSTMENT
PRELIMINARY EXHIBIT
AFFECTING PROPERTY N/F:
STEVEN SMITH, (T.M.P. # 186.00-01-4)
TOWN OF VILLENova, CHAUTAQUA COUNTY, NY**

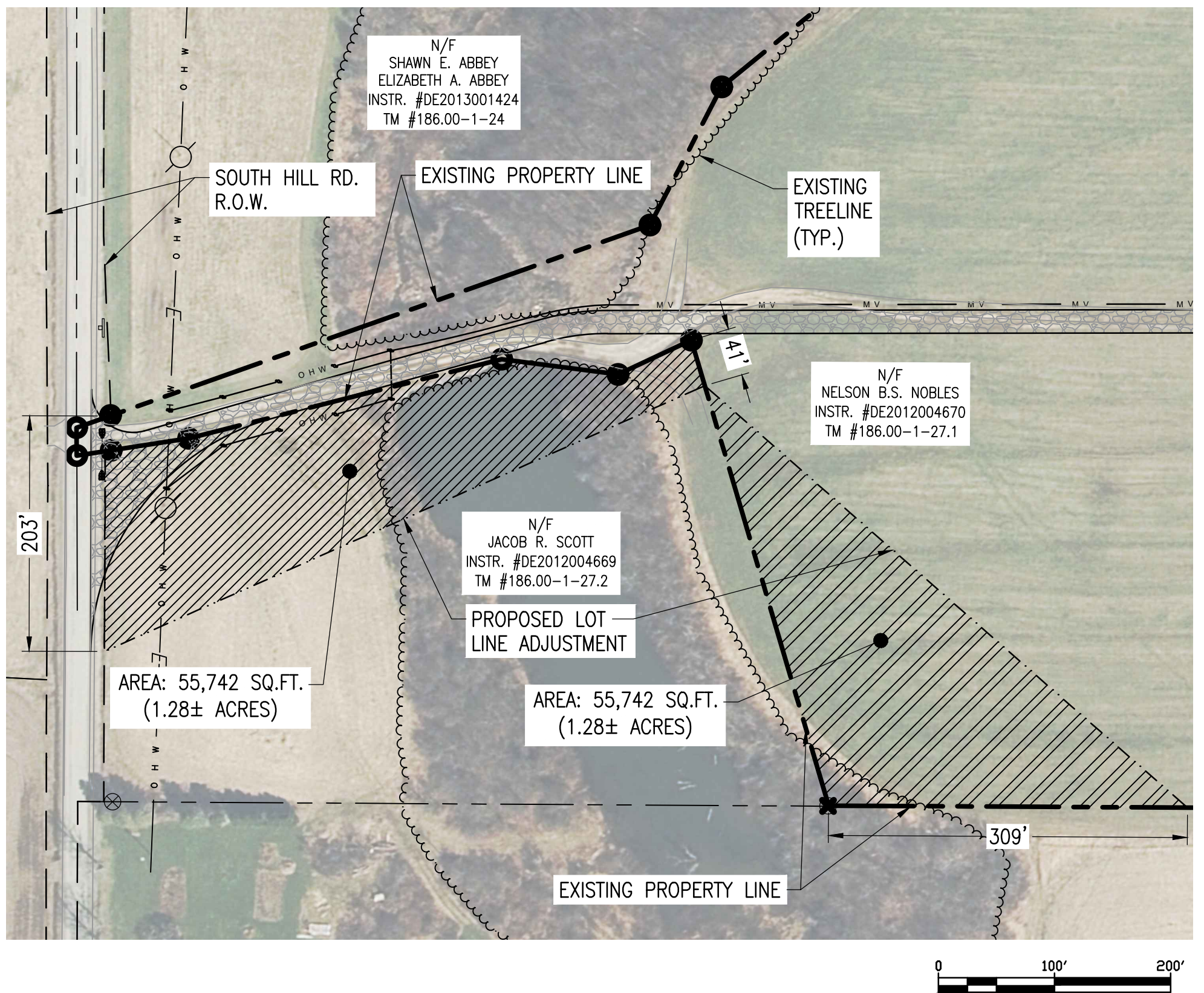

LOT LINE ADJUSTMENT - WEST ENTRANCE



LEGEND

- SUBJECT PARCEL PROPERTY LINE
- RIGHT-OF-WAY/STREET LINE
- LOT LINE ADJUSTMENT
- ABUTTING PROPERTY LINE

NOTES:

1. THIS EXHIBIT PREPARED TO DEPICT LOT LINE ADJUSTMENTS AFFECTING THE SUBJECT PROPERTY AS IDENTIFIED
2. THIS IS NOT A BOUNDARY SURVEY.
3. ACCESS IMPROVEMENTS RELATED TO THE LOT LINE ADJUSTMENT SHOWN HEREON WILL RESULT IN A TOTAL PERMANENT DISTURBANCE OF APPROXIMATELY 1.28± ACRES.

PROJ. NO.	19715.02
DATE:	8/3/23
SCALE:	1"=100'
DRAWN:	TMG/DHK
DWG:	1971502-EXHIBIT-CIV.DWG
XREF:	Civilbase-FOR-EXHIBIT



ERDMAN ANTHONY

145 CULVER ROAD, SUITE 200
 ROCHESTER, NY 14620
 TEL: 585-427-8888
 WWW.ERDMANANTHONY.COM

© 2023 ERDMAN ANTHONY

LOT LINE ADJUSTMENT
 PRELIMINARY EXHIBIT
 AFFECTING PROPERTY N/F:
JACOB R. SCOTT, (T.M.P. # 186.00-01-27.2)
 TOWN OF VILLENova, CHAUTAQUA COUNTY, NY